Valse de Miderand
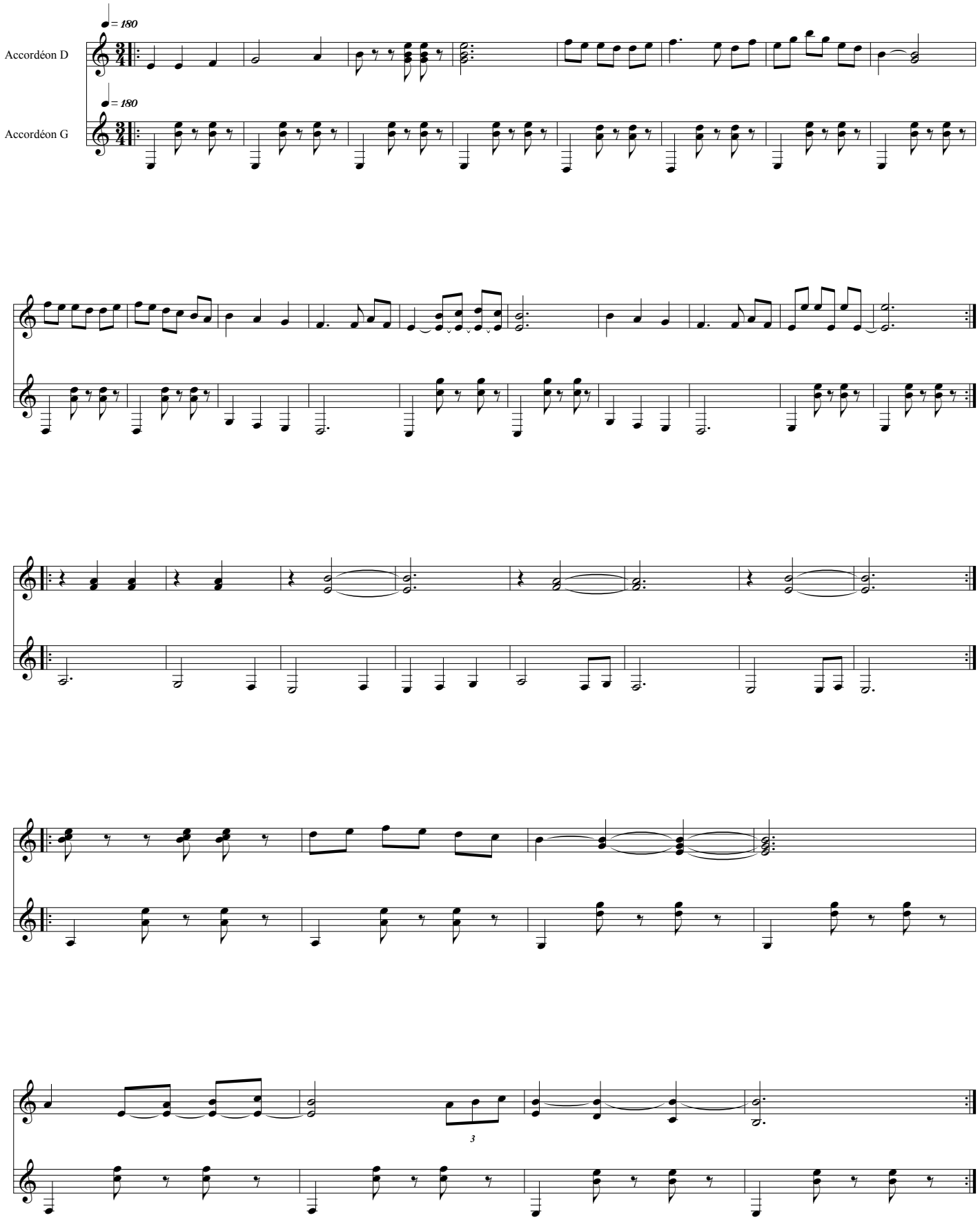
Jacques Lavergne