Piqueline
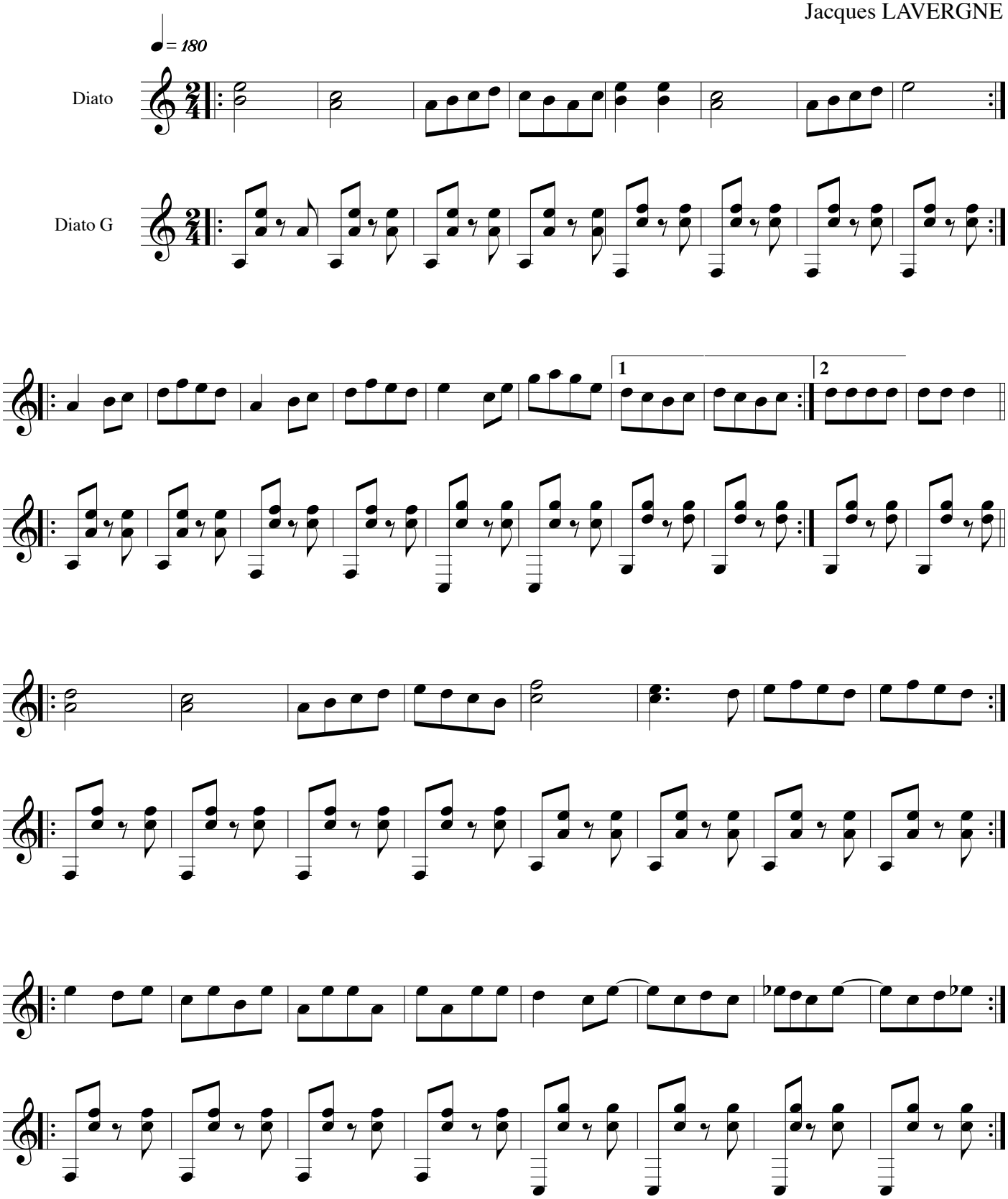
Jacques LAVERGNE