Charemballé
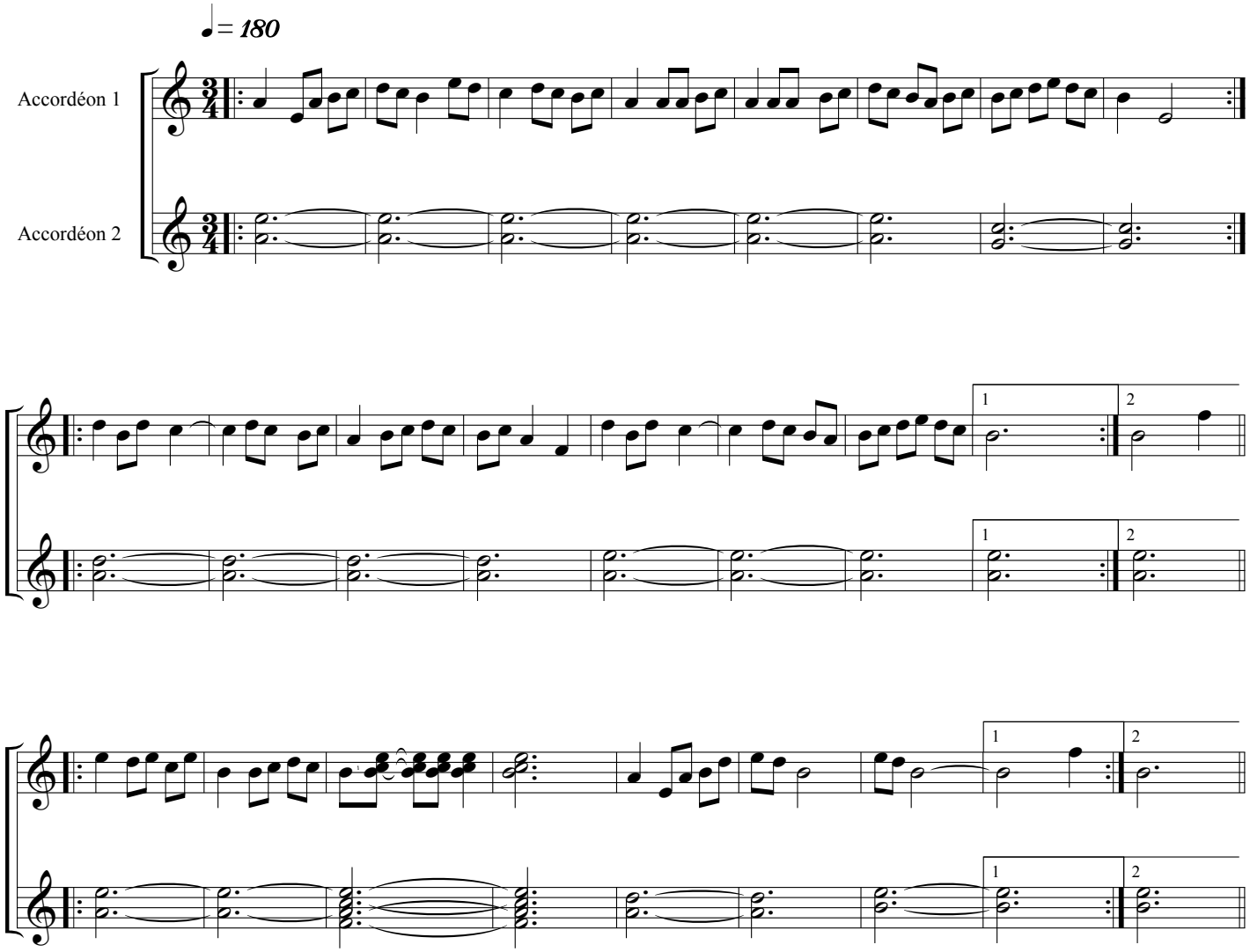
Jacques Lavergne